



INSIDE THIS ISSUE

Community Resources.....2
Food Pantry.....3
Transportation Services...4
COVID19 Testing.....5
Mother's Day.....6
Contact Info.....8

We would like to thank staff and volunteers of the Family Empowerment Program for ensuring that our residents receive resources in this time of need. Please do not hesitate to reach out to FEP if you have needs related to food, household supplies, transportation, mental health services, technology, etc.

Text or call:

- Lia 734-985-0078 (New Parkridge)
- Yvette 734-547-5117 (Sauk Trail and scattered sites)
- Mark 734-985-0868 (Hamilton Crossing).

Stay Safe



Like Us on Facebook
[Facebook.com/YpsilantiHC](https://www.facebook.com/YpsilantiHC)



COMMUNITY EVENTS/RESOURCES

May 9—COVID19 Testing (9am-5pm, Ypsilanti Township Community Center)

May 10—Mothers Day

May 11—Sauk Trail Pointe Food Pantry (12-2pm)

YHC Board Meeting (6-8pm)

May 16—COVID19 Testing (9am-5pm Community Family Life Center)



MAY 2020

Sun	Mon	Tue	Wed	Thu	Fri	Sat
					1	2
3	4	5	6	7	8	9
10	11	12	13	14	15	16
17	18	19	20	21	22	23
24	25	26	27	28	29	30
31						



The **F**amily **E**mpowerment **P**rogram
is bringing the food to you in
partnership with Food Gatherers

May 11, 12pm– 2pm

Feel free to stop by any time!
We look forward to serving you.



NEED TRANSPORTATION?

The Ypsilanti Housing Commission is partnering with GDI Transportation to provide transportation services for your needs TO and FROM:

- Medical Appointments
- Pharmacies
- Grocery Stores
- Financial Institutions
- Food Pantry pick ups

We require that you:
Wear a mask, provide ID and proof of Residency



**TO SCHEDULE AN
APPOINTMENT,
CALL
(888) 878-3685**



****Vehicles are wiped down after every ride****

Transportation provided by GDI Transportation, Inc.
and The Ypsilanti Housing Commission/
Family Empowerment Program







COVID-19 TESTING IN 48197/48198

ONGOING TESTING

-  Perry Early Learning Center
550 Perry Street, Ypsilanti
-  Starting May 7: Mon-Fri, 9am-5pm

**Drive-Up
OR
Walk-Up!**
No appointment
or prescription
needed.

POP-UP TESTING

-  Ypsilanti Township Community Center
2025 E Clark Rd, Ypsilanti Township
 Saturday, May 9, 9am-5pm
-  Community Family Life Center (CFLC)
1375 South Harris Road, Ypsilanti Township
 Saturday, May 16, 9am-5pm

NO COST.
Bring your insurance
card if you have one.
No one will be turned away
for lack of insurance.

Who can get tested? Anyone with mild symptoms including:



Fever



Cough



Shortness
of breath



Muscle
aches



Severe
tiredness



Loss of taste
or smell



Diarrhea



Runny nose, sore
throat or congestion

Nearly half of all Washtenaw residents who've tested positive for Covid-19 live in 48197/48198, but less than a third of the county's residents live in these zip codes.



Mother's Day

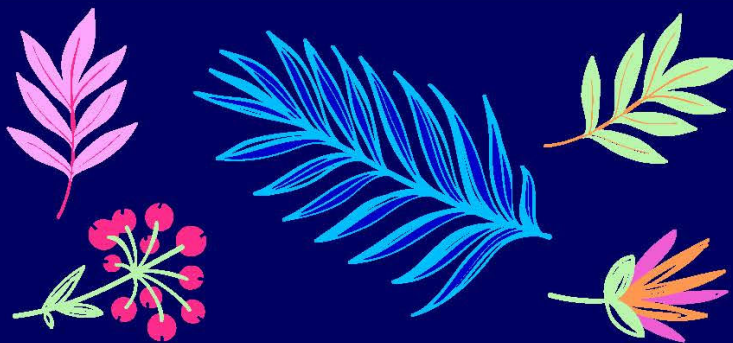

• 10 •
May

We recognize that sometimes being a mother can be a challenge but small moments of joy and happiness can make it all worth it. We know that kids might typically bring home gifts and/or cards of appreciation that will be missed due to not being in school. See below for FEP's Mother's day challenge!

- This Mother's Day have your child(ren) make a Mother's Day card and tell us one thing they are grateful for their mother or mother figure for •

Send pictures via text or email to 734-985-0078
or lcoval@emich.edu

You will be entered to win a 25\$ giftcard

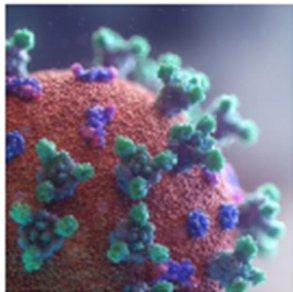

STRESSED OUT BY COVID-19?

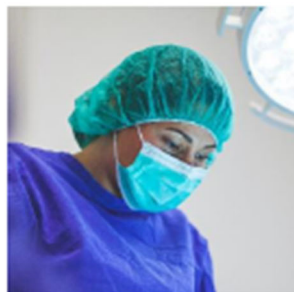

**Do you work on the frontlines of healthcare?
Are you an “essential worker” in another field?**

We Can Help.

Experienced clinicians affiliated with the
Michigan Psychoanalytic Institute are offering

5 Free Phone Sessions & Follow-Up

All sessions are private and confidential.

Call (734) 677-1590 or (248) 907-4407
Ann Arbor/Western Wayne County Detroit/Tri-County Area

For more information, please visit:

www.mipsychoanalysis.org

Who we can help:

Healthcare providers, medical support and administrative staff, workers in pharmacy, banking, maintenance, grocery and restaurant, energy and utility, delivery and postal, and transportation, as well as first responders, such as EMTs, police, and firefighters.



OUR COMMUNITIES

Hamilton Crossing (144 Units)
596 South Hamilton St.

Hollow Creek (24 Units)
A Deborah Strong Property
130 S. Grove

New Parkridge (86 Units)
831 Hilyard Robinson Way

Sauk Trail Pointe (36 Units)
A Deborah Strong Property
928 W. Michigan Ave.

Scattered Sites (29 Units)

Towner (23 Units)
A Deborah Strong Property
Towner St.

Ypsilanti Housing Commission
601 Armstrong Dr.
Ypsilanti, MI 48197
Phone: 734-482-4300

Family Empowerment Program
(734) 340-2411

Hamilton Crossing
596 S. Hamilton Street
(734)-484-1706

Hollow Creek
130 S. Grove
(734) 221-5499

New Parkridge
831 Hilyard Robinson Way
(734) 961-7453

Sauk Trail Pointe
928 W. Michigan Ave.
(734) 547-5117

Questions? Suggestions?
Please email Tarah Hearn
hearnst@ypsilantihc.org
Or call (734) 482-4300

YHC

Like Us on Facebook
Facebook.com/YpsilantiHC

